~~E. D. Arachn.~~

HARVARD UNIVERSITY

LIBRARY
OF THE
MUSEUM OF COMPARATIVE ZOÖLOGY

FROM THE
WILLARD PEELE HUNNEWELL
(CLASS OF 1904)
MEMORIAL FUND
26,369

The income of this fund is used for the purchase of entomological books

November 15, 1905

11-13

Tab. CCCLXI.

Fig. 850.

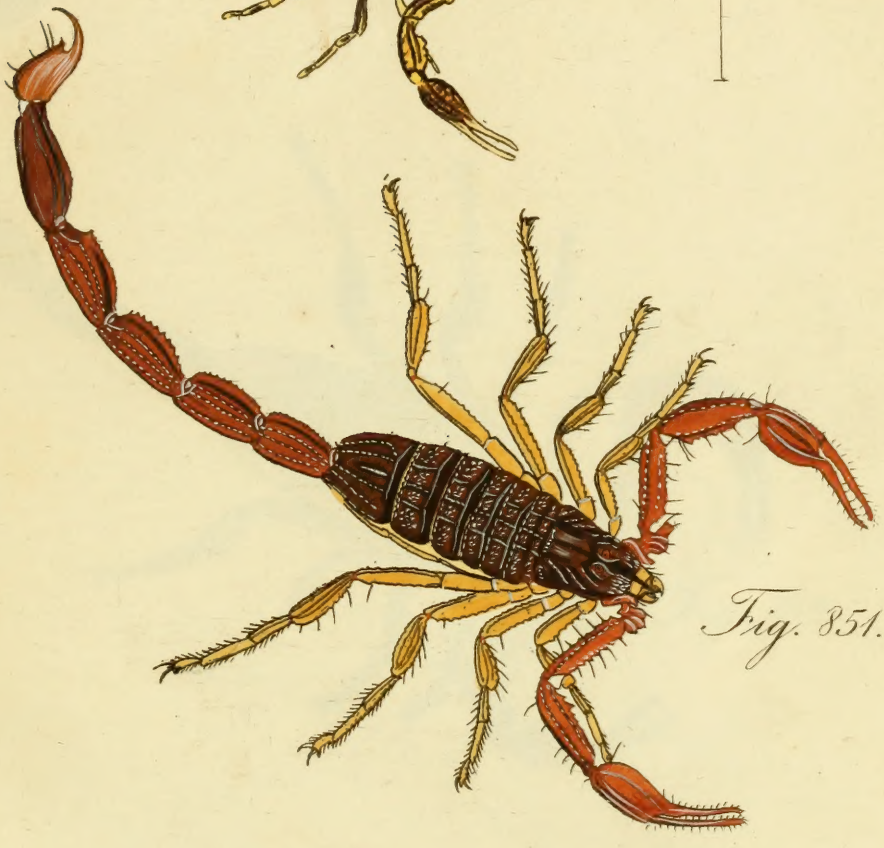

Fig. 851.

Fig. 850 * Tityus fallax.
Fig. 851 * T. carinatus.

XI. 1.

Tab. CCCLXII.

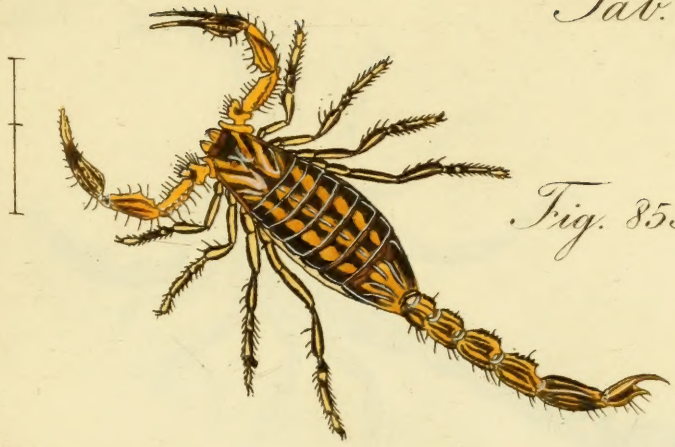

Fig. 853.

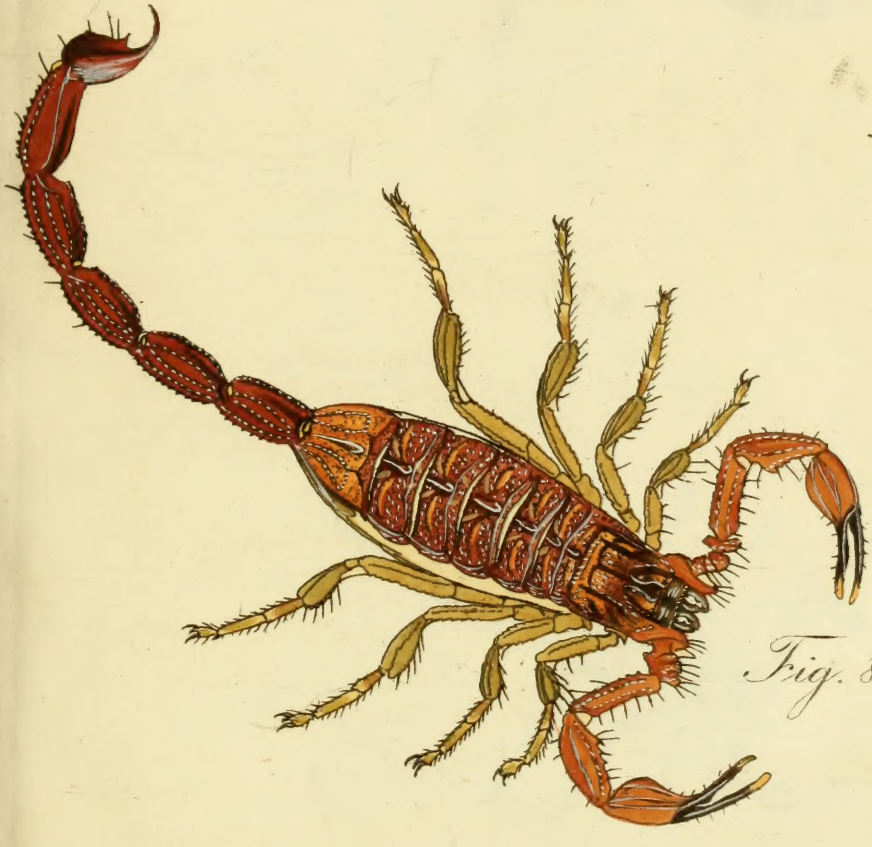

Fig. 852.

Fig. 852 * Tityus Mulatinus.
Fig. 853 * T. striatus.

XI. 1.

Fig. 854.

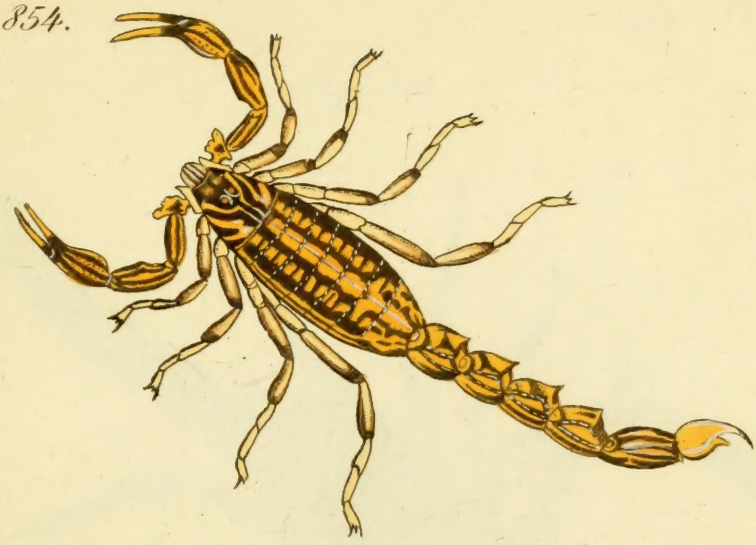

Fig. 855.

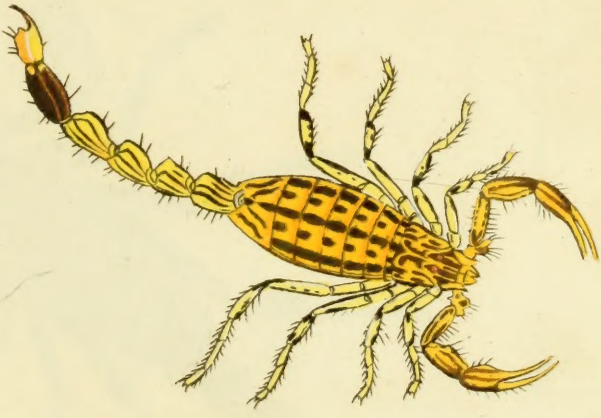

Fig. 854 * Tityus lineatus. – Fig. 855 * T. variegatus.

XI.1.

Tab. CCCLXIV.

Fig. 856.

Fig. 857.

Fig. 856. * Tityus Aethiops. — Fig. 857. * T. longimanus.

XI. 1.

Tab. CCCLXV.

Fig. 858.

Fig. 859.

Fig. 858 a. Tityus mucronatus. — Fig. 859 a. T. macrurus.

XI. 1.

Tab. CCCLXVI.

Fig. 860.

Fig. 861.

Fig. 860 ♀ Tityus congener. — Fig. 861 ♂ T. clathratus.

II. 1.

Tab. CCCLXVII.

Fig. 862.

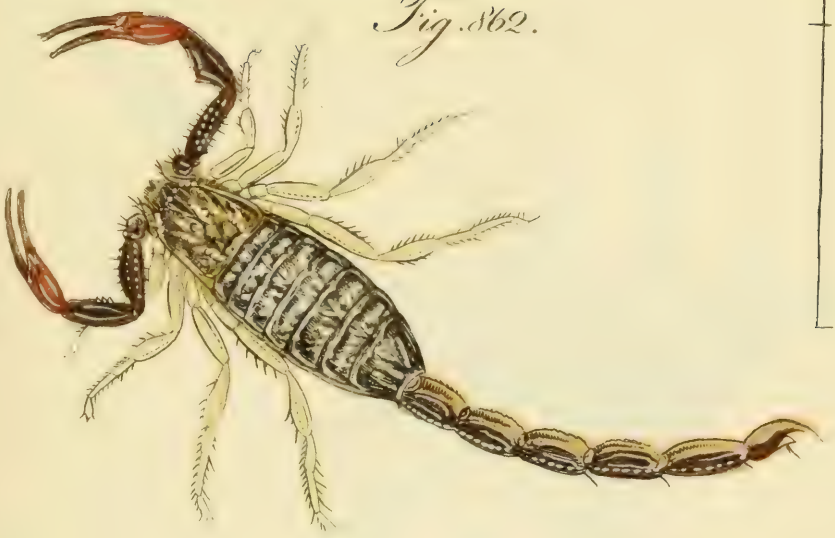

Fig. 863.

Fig. 862. Telyus nepulosus. Fig. 863 T. Hollandotta.

2.

Fig. 864.

Fig. 865.

Fig. 864. Tityus varius. — Fig. 865. T. arrogans.

Tab. CCCLXIV.

Fig. 806.

Fig. 807.

Fig. 806. Tityus perfidus. — Fig. 807. T. fatalis.

XI. 2.

Fig. 868.

Fig. 869.

Fig. 868 *. Tityus marmoreus. — Fig. 869. T. ducalis.

Fig. 870.

Fig. 871.

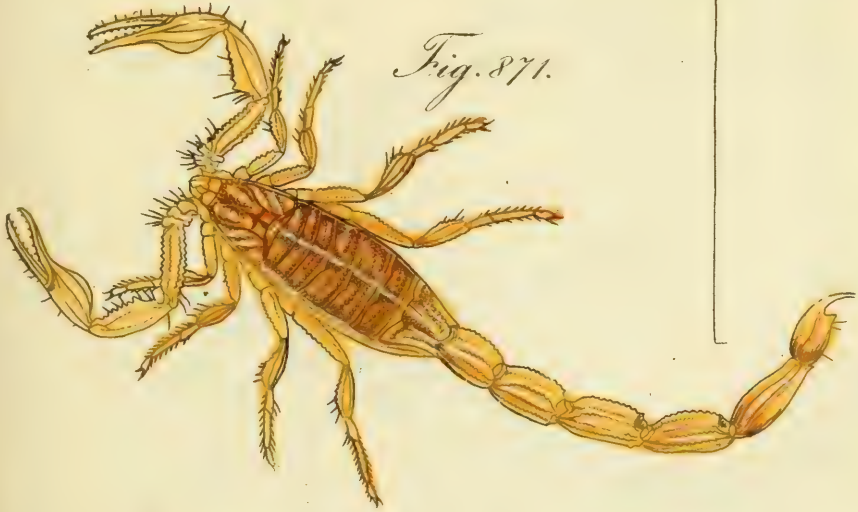

Fig. 870. Titypus denticulatus.
Fig. 871. T. serenus.

Tab. CCCLXXII.

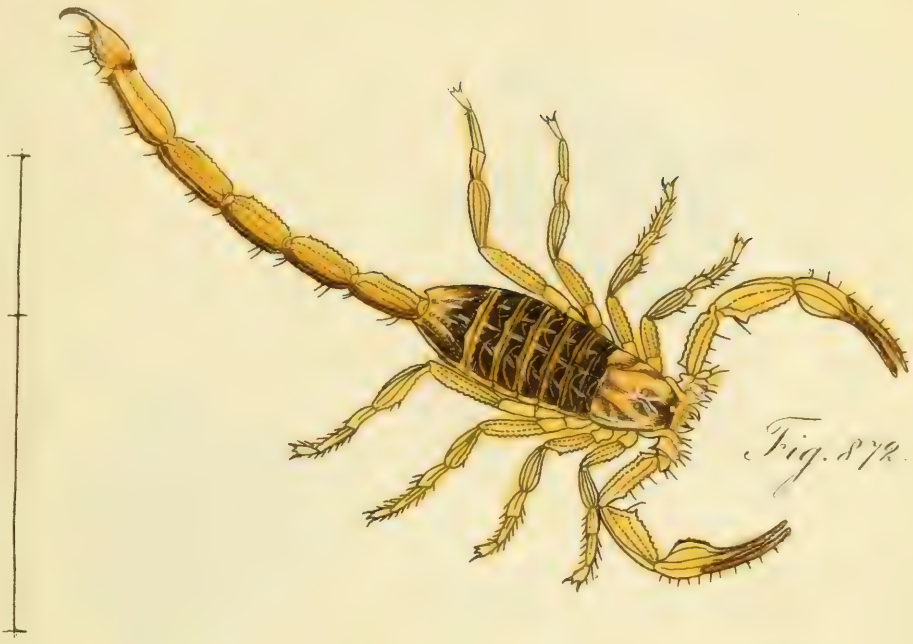

Fig. 872.

Fig. 873.

Fig. 872 * Tityus griseus.
Fig. 873. T. infamatus.

T. 2.

Tab. CCCLXXIII.

Fig. 874.

Fig. 876.

Fig. 875.

Fig. 877.

Fig. 874. Gasteracantha hemisphaerica.
Fig. 875. G. sanguinolenta. Fig. 876. G. annulipes.
Fig. 877. G. cicatricosa.

7.3.

Fig. 878.

Fig. 880.

Fig. 879.

Fig. 881.

Fig. 878. Gasteracantha rubiginosa.
Fig. 879. G. mammosa. Fig. 880. G. quadridens.
Fig. 881. G. pallida.

Fig. 882.

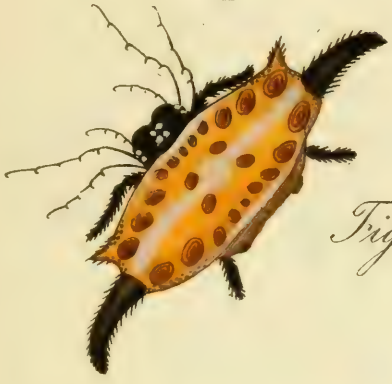

Fig. 883.

Fig. 884.

Fig. 882. Gasteracantha picea.
Fig. 883. G. falcifera. — Fig. 884. G. obliqua.

T. 3.

Tab. CCCLXXVI.

Fig. 885.

Fig. 886.

Fig. 887.

Fig. 885. Acrosoma armatum.
Fig. 886. A. gibbulum. Fig. 887. A. mammale.

XI. 3.

Tab. CCCLXXVII.

Fig. 888.

Fig. 889.

Fig. 888. Epeira hirta. — Fig. 889. E. hispida.

XI. 3.

Fig. 890.

Fig. 891.

Fig. 890. Epeira ravilla. Fig. 891. E. analis.

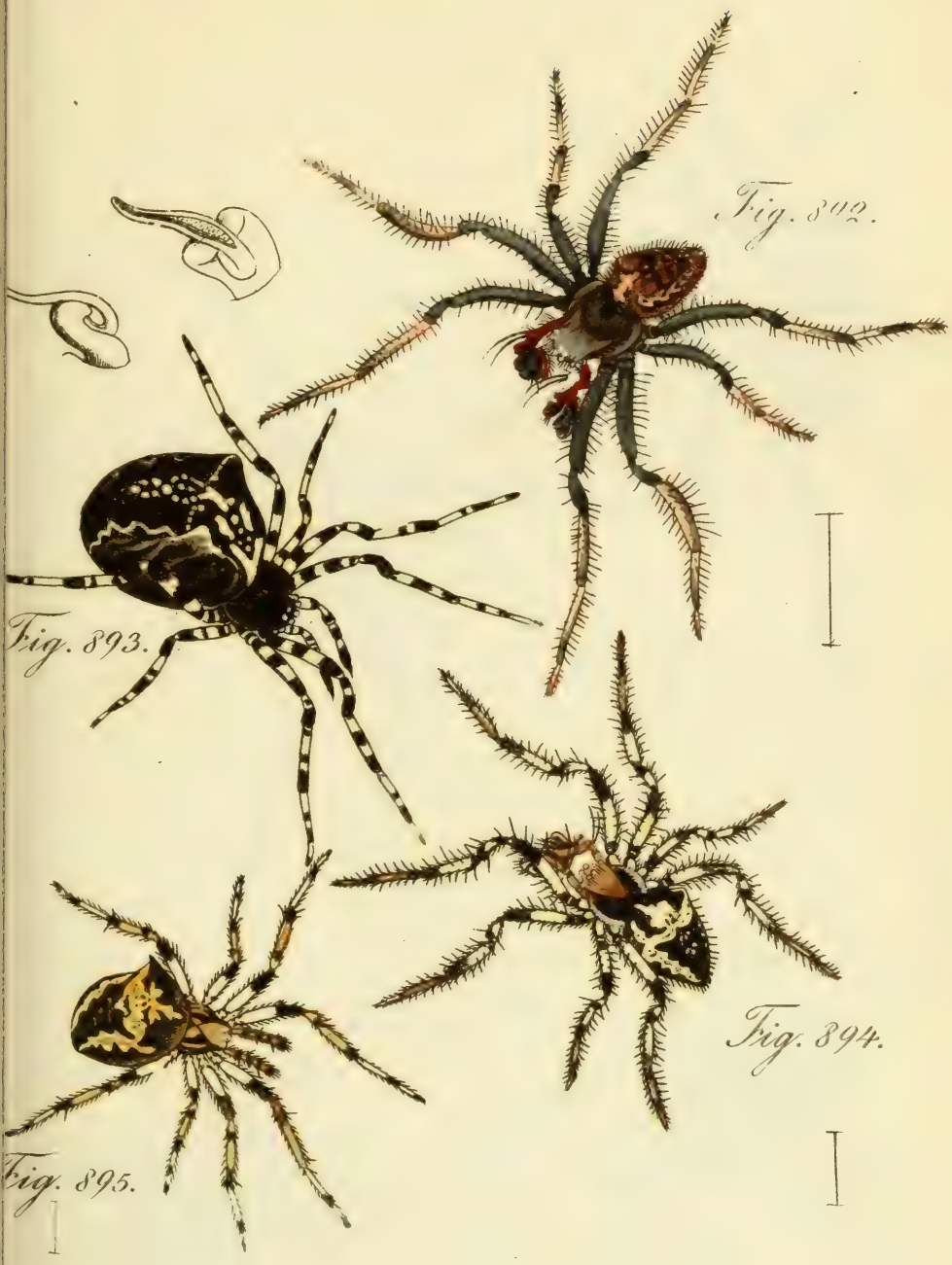

Fig. 892. Epeïra angulata mas. — Fig. 893 id. fœm.
Fig. 894. id. maris var. — Fig. 895. id. pullus.

Fig. 897.

Fig. 896.

Fig. 899.

Fig. 898.

Fig. 896. Epeïra grossa fœm. — Fig. 897. id. var.
Fig. 898. E. Gistlii fœm. — Fig. 899. E. regia fœm.

Tab. CCCLXXXI.

Fig. 900.

Fig. 901.

Fig. 900. Epeïra Schreibersii mas.
Fig. 901. id. foem.

1.4.

Tab. CCCLXXXII.

Fig. 902.

Fig. 903.

Fig. 904.

Fig. 905.

Fig. 902. Epeïra bicornis mas. Fig. 903. id. fœm.
Fig. 904. E. pinetorum mas. Fig. 905. id. fœm.

14.

Tab. CCCLXXXIII.

Fig. 906. Epeïra Dromedaria mas. — Fig. 907. id. fem. Fig. 908. E. pulchra fem. — Fig. 909. E. Opuntiæ.

Tab. CCCLXXXIV.

Fig. 910.

Fig. 911.

Fig. 912.

910. Epeïra Diadema mas. – Fig. 911. E. stellata fœm.
Fig. 912. E. pyramidata mas.

T.4.

Tab. CCCLXXXV.

Fig. 913. Epeira arundinacea mas. Fig. 914. E. serrula mas.
Fig. 915. id. foem.

Tab. CCCLXXXVI.

Fig. 916.

Fig. 918.

a.

b.

Fig. 917.

Fig. 919.

Fig. 916. Epeira patagiata mas.
Fig. 917. – 919. id. foem. var.

5.

Fig. 920. Epeira foliata mas. Fig. 921. id. foem.
Fig. 922. E. nauseosa foem. Fig. 923. id. var.

5.

Tab CCCLXXXVIII.

Fig. 924. Epeira alsina mas. Fig. 925. id. foem.
Fig. 926. E. lutea mas. Fig. 927. id. foem.

5.

Tab. CCCLXXXIX.

Fig. 928.

Fig. 929.

Fig. 930.

Fig. 931.

Fig. 928. Epeira Jenisoni mas. Fig. 929. id. foem.
Fig. 930. E. umbratica mas. Fig. 931. id. foem.

5.

Tab. CCCXC.

Fig. 932. Epeira silvicultrix mas. Fig. 933. id. foem.
Fig. 934. E. sclopetaria mas. Fig. 935. id. foem.

Fig. 936. Atea hyalina mas. Fig. 937. id. foem.
Fig. 938. A. agalena mas var. Fig. 939. A. suffusca foem.
Fig. 940. A. aurantiaca foem.

Tab. CCCXCII.

Fig. 941. Atea melanogaster mas. Fig. 942. id. foem.
Fig. 943. Singa conica mas. Fig. 944. id. foem.
Fig. 945. id. var.

Tab. CCCXCIII.

Fig. 946.

Fig. 947.

Fig. 948.

Fig. 949.

Fig. 950.

Fig. 951.

Fig. 946. Singa nitidula mas. Fig. 947. id. fœm.
Fig. 948. S. trifasciata fœm. Fig. 949. S. nigrifrons.
Fig. 950. S. anthracina mas. Fig. 951. S. sanguinea fœm.

Tab. CCCXCIV.

Fig. 952.

Fig. 953.

Fig. 954.

Fig. 952. Miranda exornata foem. Fig. 953. M. Latro mas.
Fig. 954. Nephila fasciata foem.

T. 6.

Tab. CCCXCV.

Fig. 955. Uloborus Walckenaerius mas. Fig. 956. id. foem.
Fig. 957. U. canescens foem.

6.

Tab. CCCXCVI.

Fig. 958.

Fig. 959.

Fig. 958. Episinus truncatus mas. Fig. 959. id. foem.

Tab. CCCXCVII.

Fig. 960.

Fig. 961.

*Fig. 960 * Lychas maculatus.*
*Fig. 961 * L. Americanus.*

Tab. CCCXCVIII.

Fig. 962.

Fig. 963.

Fig. 962 * Lychas scutilus.
Fig 963 * L. Paraensis.

Tab. CCCXCIX.

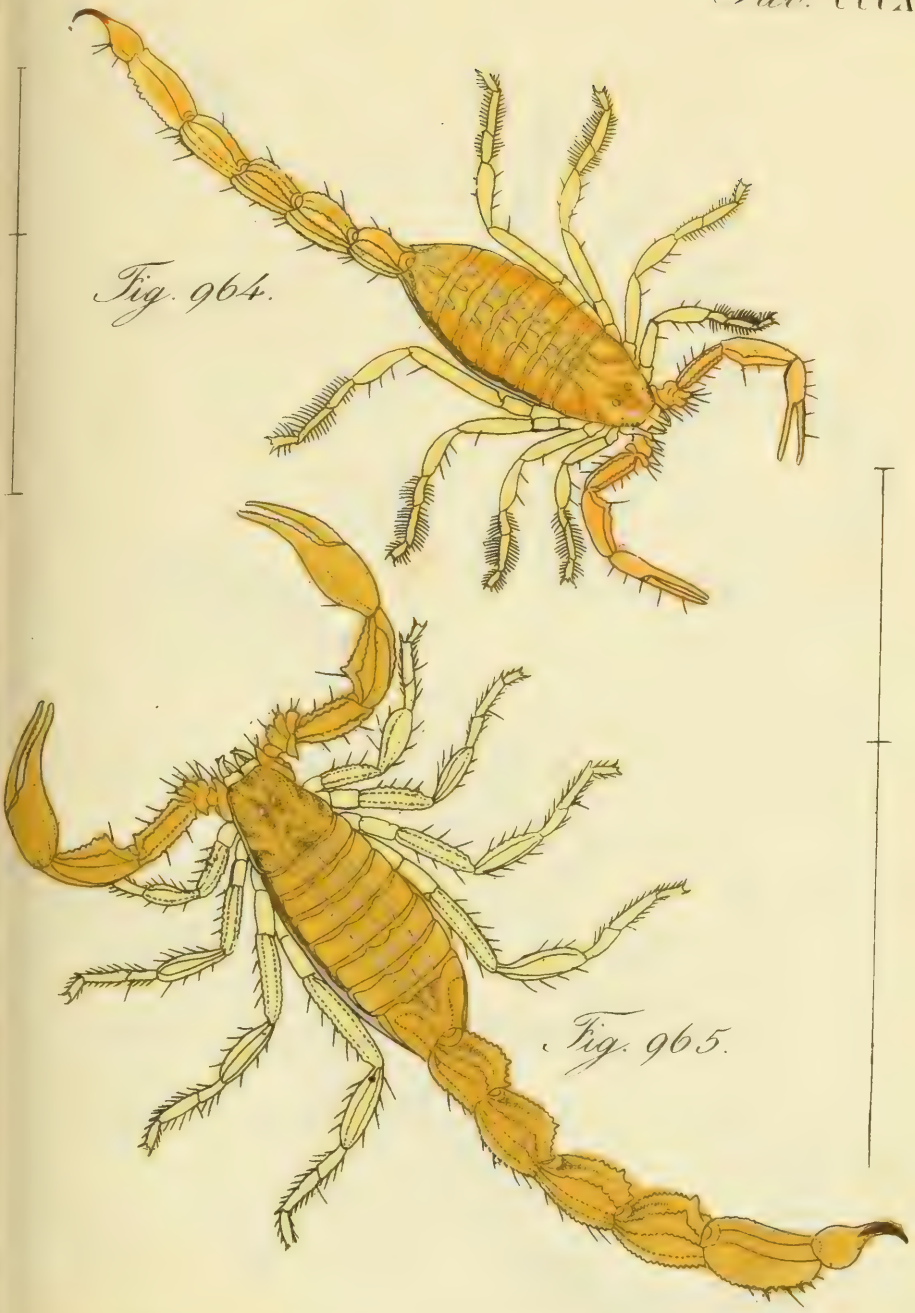

Fig. 964.

Fig. 965.

Fig. 964 * Androctonus leptochelys
Fig. 965 * A. citrinus.

Fig. 966.

Fig. 967.

Fig. 966 * Androctonus melanophysa.
Fig. 967 * A. Peloponnensis.

Tab. CCCCI.

Fig. 968.

Fig. 969.

Fig. 968 ♀ Androctonus Tunetanus.
Fig. 969 ♀ Stygnus forcipatus.

Tab. CCCCII.

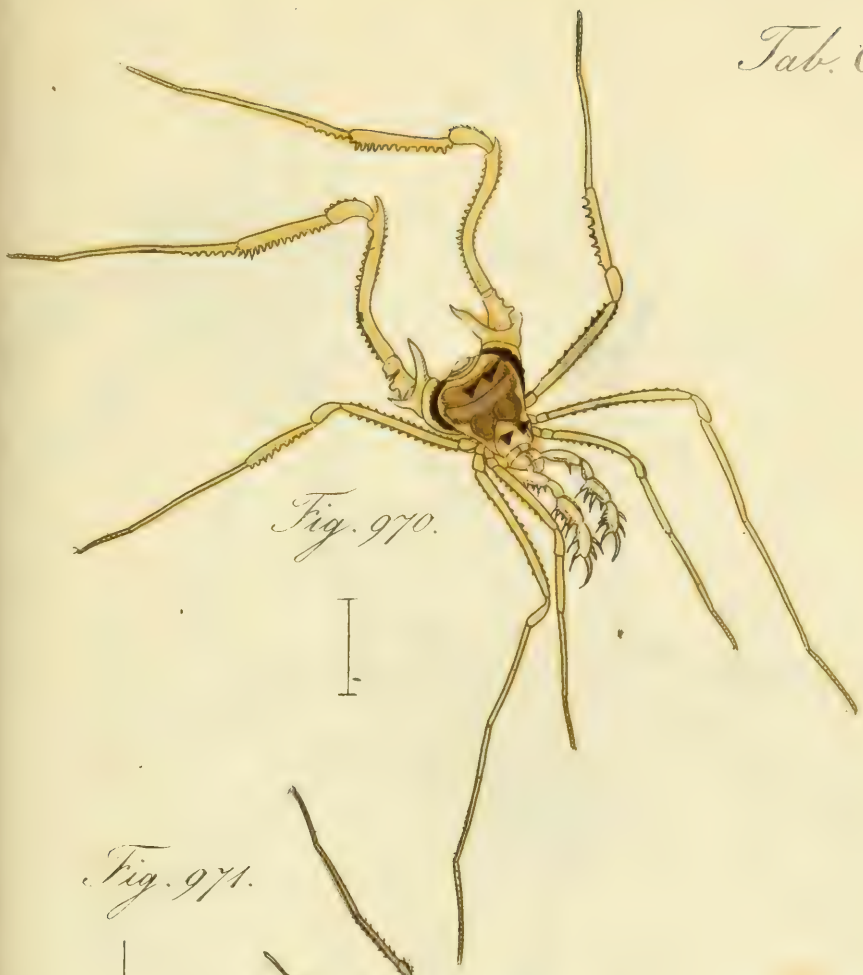

Fig. 970.

Fig. 971.

Fig. 970* Goniosoma natrax.
Fig. 971* Gonyleptes pectinatus.

Tab. CCCCIII.

Fig. 972 * Ocyptele megacephala. Fig. 973 * O. derasa.
Fig. 974 * O. vulpina.

Tab. CCCCIV.

Fig. 975.

Fig. 976.

975* Ocypete melanogaster. Fig. 976* O. detrita.

Tab. CCCCV.

Fig. 977.

Fig. 978.

Fig. 979.

Fig. 977 * Cryptete gracilipes.
Fig. 978 * C. murina. Fig. 979 * C. nobilis.

Tab. CCCCVI.

Fig. 980.

Fig. 981.

Fig. 980* Ocyptete tersa mas. Fig. 981* id. foem.

Tab. CCCCVII.

Fig. 982.

Fig. 983.

Fig. 982 * Oxypete thoracica. Fig. 983. O. Draco.

Fig. 984 * Eripus heterogaster. Fig. 985 * id. var.
Fig. 986 * Selenops Spixii Fig. 987 * Delena plagusia.

Tab. CCCCIX.

Fig. 988.

Fig. 989.

Fig. 990.

Fig. 988. Lobina impressa mas. Fig. 989. id. foem.
Fig. 990. Thomisus 8- maculatus.

Tab. CCCCX.

Fig. 991.

Fig. 992.

Fig. 993.

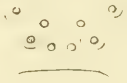

Fig. 994.

Fig. 995.

Fig. 991. Thomisus dorsatus mas. Fig. 992. id. foem.
Fig. 993. Th. cappavinus mas. Fig. 994. id. foem. Fig. 995. id. var.

Tab. CCCCXI.

Fig. 996.

Fig. 997.

Fig. 998.

Fig. 999.

Fig. 1000.

Fig. 996.* Thomisus cerinus. Fig. 997.* Th. devius.
Fig. 998.* Th. luctuosus. Fig. 999.* Xysticus sabulosus fem.
Fig. 1000.* id. var.

Tab. CCCCXII.

Fig. 1001.

Fig. 1002.

Fig. 1003.

Fig. 1004.

Fig. 1001. Xysticus conspicuus. Fig. 1002. X. graecus mas. Fig. 1003. X. viaticus mas. Fig. 1004. id. foem.

Tab. CCCCXIII.

Fig. 1005.

Fig. 1006.

Fig. 1007.

Fig. 1008.

Fig. 1005. Xysticus audax mas. Fig. 1006. id. foem. Fig. 1007. maris var. Fig. 1008. foem. var.

Tab. CCCCXIV.

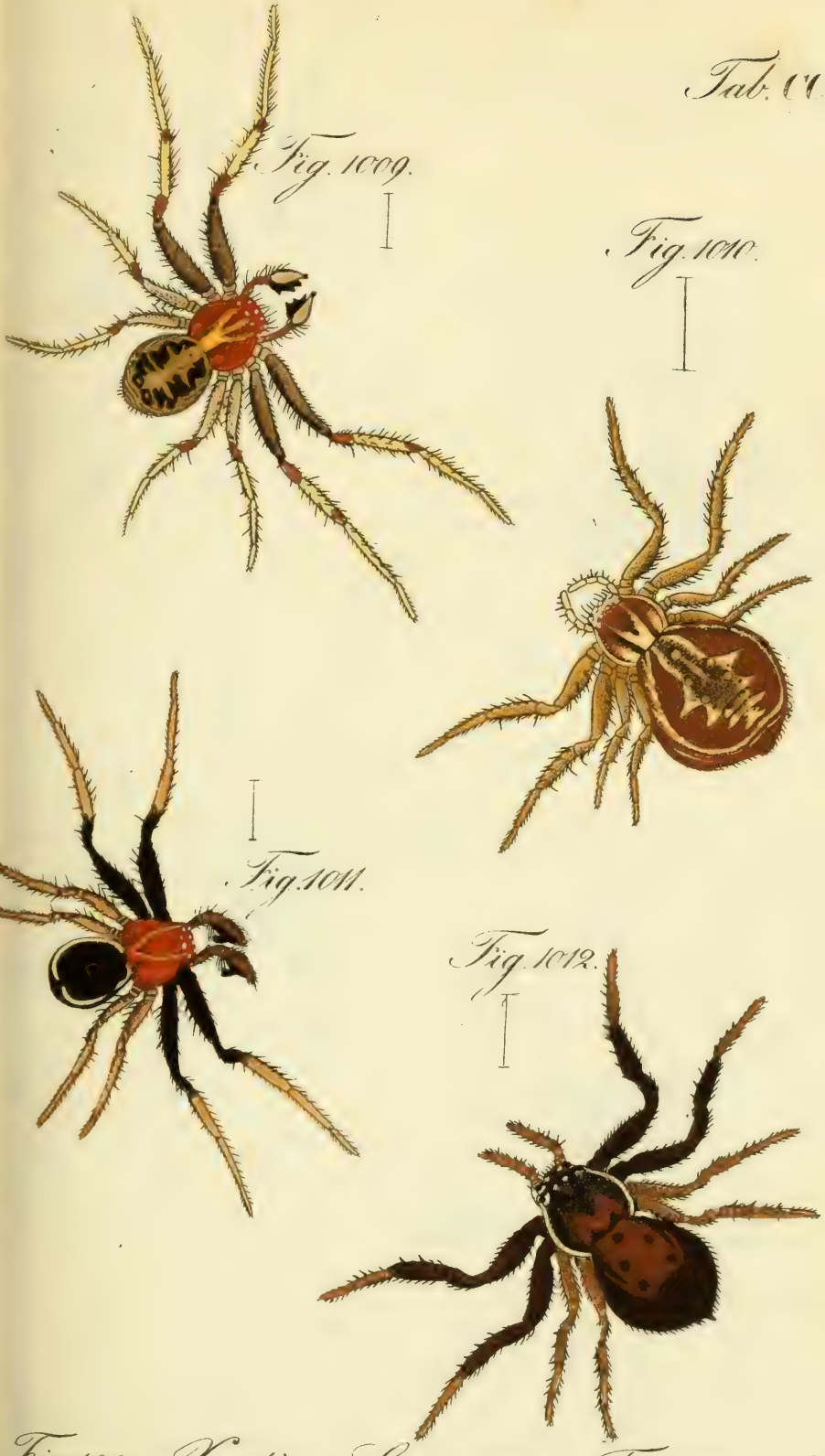

Fig. 1009. Xysticus Lanio mas. Fig. 1010. id. foem.
Fig. 1011. maris var. Fig. 1012. foem. var.

Tab. CCCCXV.

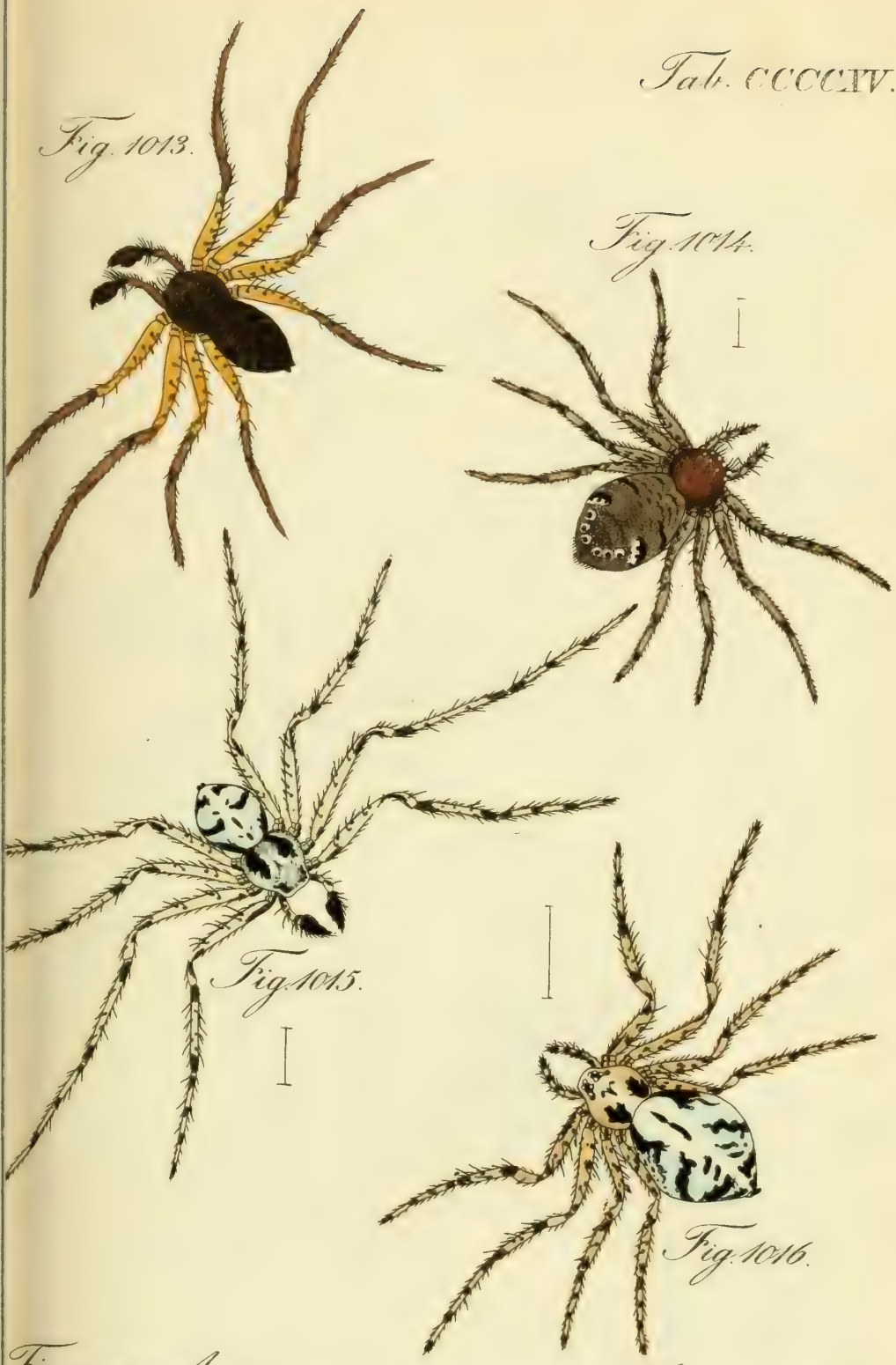

Fig. 1013. Artamus griseus mas. Fig. 1014. id. foem.
Fig. 1015. A. jejunus mas. Fig. 1016. id. foem.

Tab. CCCCXVI.

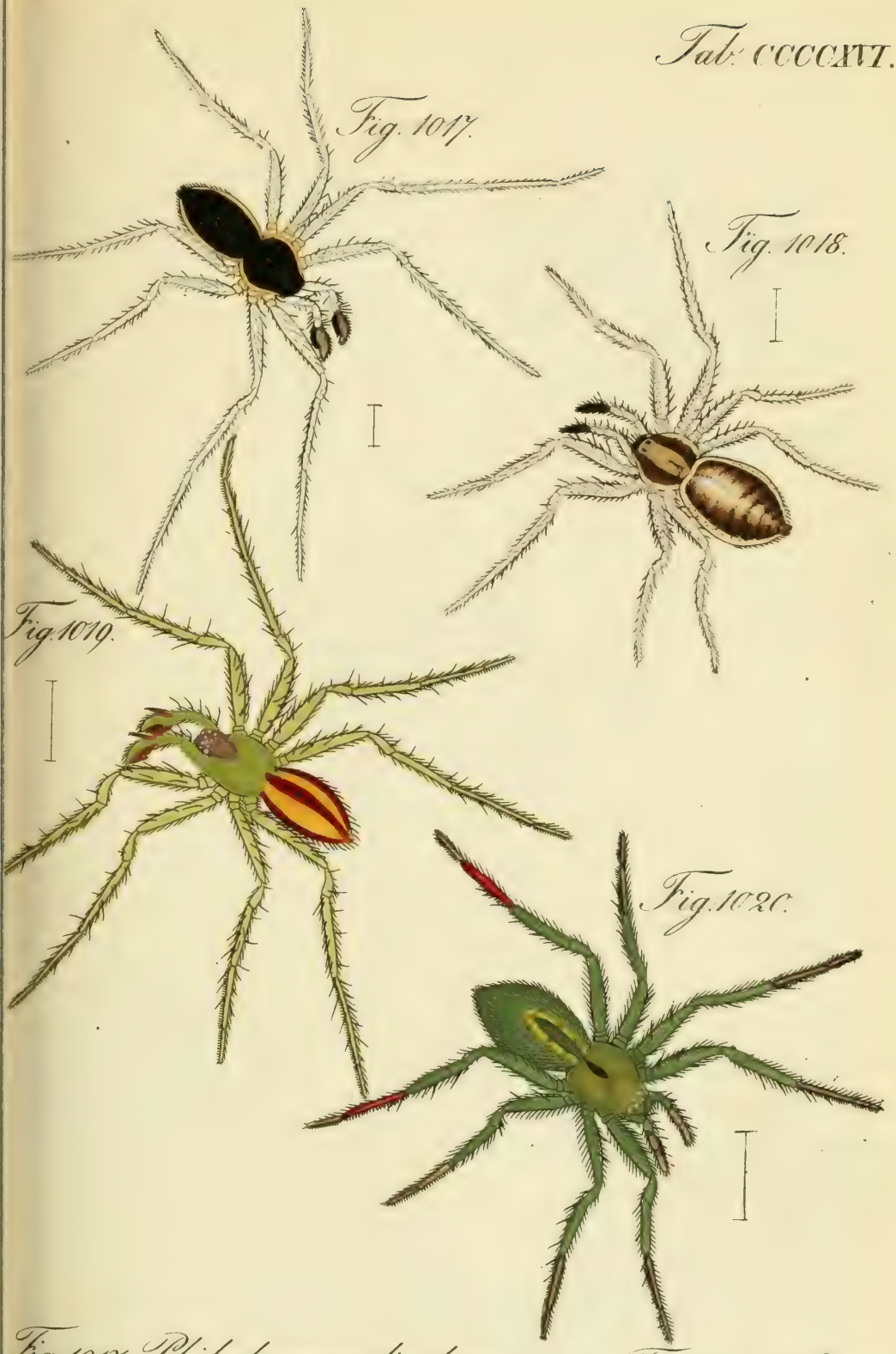

Fig. 1017. Philodromus limbatus mas. Fig. 1018 id. foem.
1019. Sparassus virescens mas. Fig. 1020. Sp. Ligurinus.

Tab. CCCCXVII.

Fig. 1021.

Fig. 1022.

Fig. 1023.

Fig. 1024.

Fig. 1025.

1021. Sparassus ornatus. Fig. 1022. Thanatus striatus.
1023. Mithras paradoxus mas. Fig. 1024. id. foem.
Fig. 1025. Mithras indulatus.

Fig. 1026.

Fig. 1027.

Fig. 1028.

Fig. 1029.

Fig. 1026. Phrurolithus pallipes. Fig. 1027. Eucharia bipunctata
Fig. 1028. Eucharia castanea mas. Fig. 1029. id. fem.

Tab. CCCXIX.

Fig. 1030.

Fig. 1031.

Fig. 1032.

Fig. 1030. Eucharia Africa mas. – Fig. 1031. id fœm.
Fig. 1032. Galena zonata.

Fig. 1033.

a.

b.

Fig. 1034. a.

Fig. 1034. b.

Fig. 1033. Ero atomaria. – Fig. 1034. E. tuberculata a. mas. b. fem.

Fig. 1035. Linyphia resupina mas. Fig. 1036. id. foem.
Fig. 1037. L. multiguttata foem.

Tab. CCCCXXII.

Fig. 1038. Linyphia montana mas. Fig. 1039. id. foem.
Fig. 1040. L. Furcula.

Tab. CCCCXXIII

Fig. 1041.

Fig. 1042.

Fig. 1043.

Fig. 1041. Linyphia marginata mas. Fig. 1042. id. fem.
Fig. 1043. L. pratensis.

Tab. CCCCXXIV.

Fig. 1044.

Fig. 1045.

Fig. 1046.

Fig. 1044. Linyphia fusca Latreillium mas. Fig. 1045. id. foem.
Fig. 1046. maris var.

Tab. CCCCLXV.

Fig. 1047.

Fig. 1048.

Fig. 1049.

Fig. 1047. Linyphia Terricola mas. – Fig. 1048. id. fem.
Fig. 1049. L. aurulenta.

Tab. CCCCXXVI.

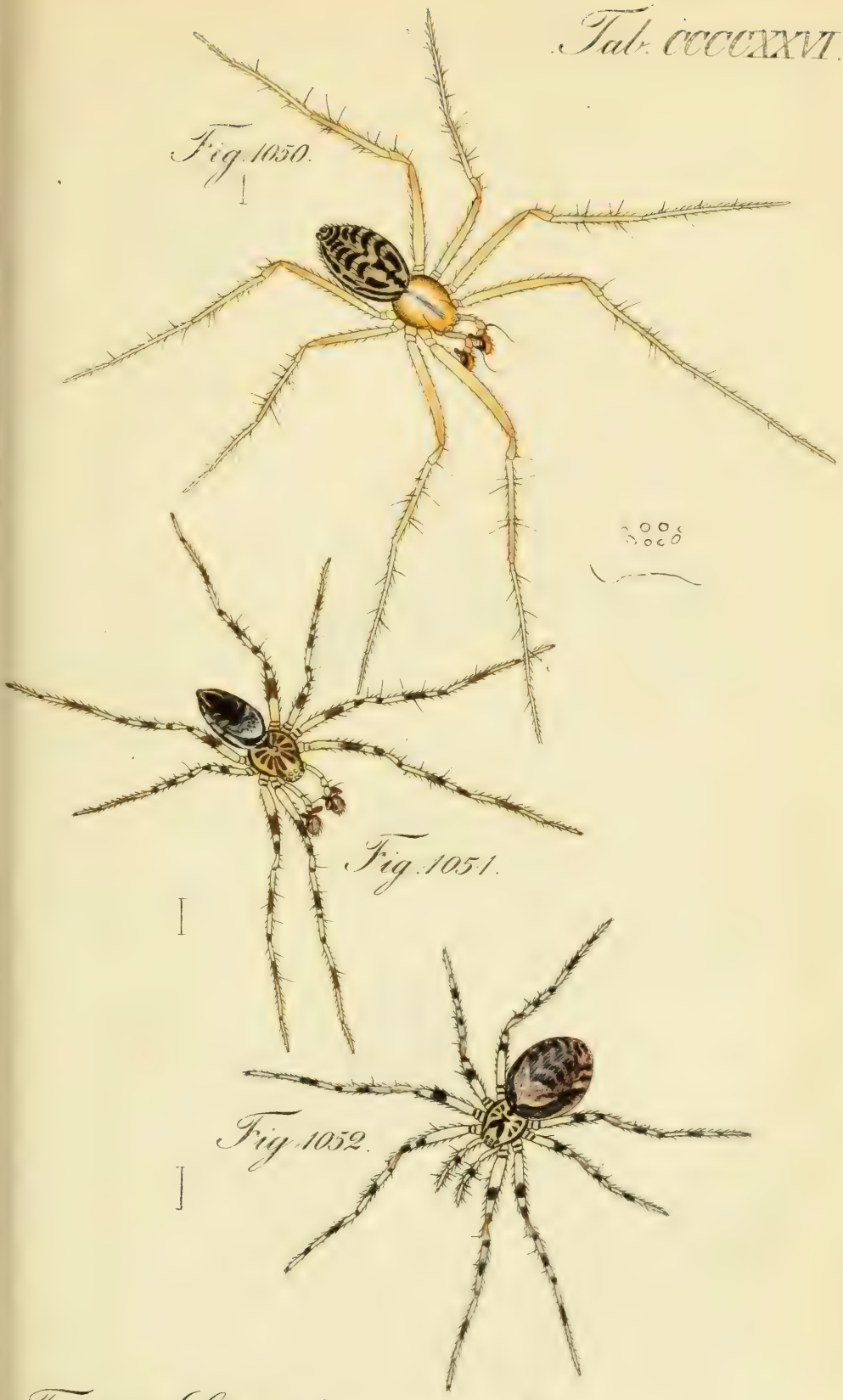

Fig. 1050. Linyphia circumflexa mas. —
Fig. 1051. Meta tigrina mas. — Fig. 1052. id. foem.

Fig. 1053.

Fig. 1054.

Fig. 1055.

Fig. 1053. Theridium rudimitum foem. Fig. 1054. id. mas.
Fig. 1055. id. foem. var.

Fig. 1056.

Fig. 1057.

Fig. 1058.

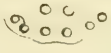

Fig. 1059.

Fig. 1056. Theridium variums mas. Fig. 1057. id. var.
Fig. 1058. foem var. Fig. 1059. Th. rotiundatum foem.

Tab. CCCCXXIX.

Fig. 1060.

Fig. 1061.

Fig. 1062.

Fig. 1063.

Theridium lunatum maris var. Fig. 1061. id. foem. var.
Fig. 1062. Th. pictum mas. Fig. 1063. id. foem.

Tab. CCCCXXX.

Fig. 1064.

Fig. 1065.

Fig. 1066.

Fig. 1067.

Fig. 1064. Pachygnatha Listeri mas. Fig. 1065. P. Degeerii mas. Fig. 1066. P. tristriata foem. Fig. 1067. P. Clerckii.

Tab. CCCCXXXI.

Fig. 1068. Pachygnatha xanthostoma mas. Fig. 1069. id. foem.
Fig. 1070. Micryphantes laminatus foem. Fig. 1071. M. phinorpus mas.
Fig. 1072. id. foem.

6.

Tab. CCCCXXXII.

Fig. 1073.

Fig. 1074.

Fig. 1075.

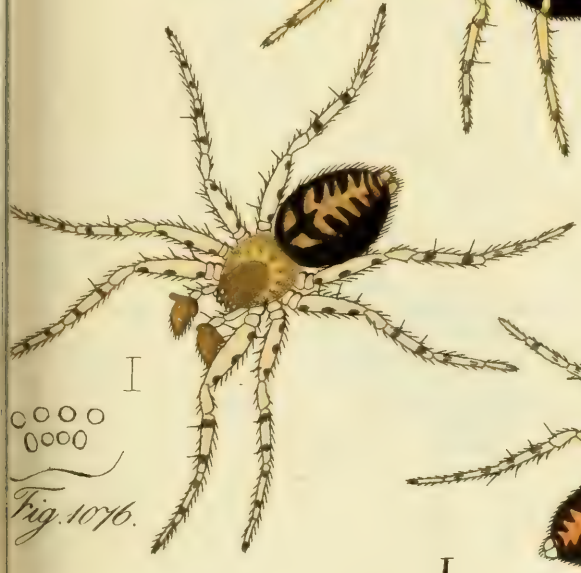

Fig. 1076.

Fig. 1077.

Fig. 1073. Micryphantes alutaceus. Fig. 1074. M. histricus.
Fig. 1075. M. villosus. Fig. 1076. Hahnia Silvicolarmus.
Fig. 1077. id. foem.

Fig. 1078.

Fig. 1079.

Fig. 1080.

Fig. 1078 * Eresus moerens foem. Fig. 1079 * E. pruinosus foem
Fig. 1080 * E. rufiapillus foem.

Tab. CCCCXXXIV.

Fig. 1081.

Fig. 1082.

Fig. 1083.

Fig. 1084.

1081.* Eresus unifasciatus foem. Fig. 1082.* E. Molitor. foem.
1083.* E. fuscifrons foem. Fig. 1084.* E. adspersus. foem.

Tab. CCCCXXXV.

Fig. 1085.

Fig. 1086.

Fig. 1087.

Fig. 1088.

1085* Eresus lituratus foem. Fig. 1086* E. semicinctus mas.
Fig. 1087* E. annulatus mas.
Fig. 1088* Dorceus fastuosus mas.

Tab. CCCCXXXVI.

*Fig. 1089 * Deinopis cylindraceus foem.*
*Fig. 1090 * Toxeus maxillosus mas.*
*Fig. 1091 * Tanus gibberosus foem. Fig. 1092 * T. melanocephalus mas.*

Tab. CCCCXXXVII.

Fig. 1093.

Fig. 1094.

Fig. 1095.

Fig. 1096.

Fig. 1097.

Fig. 1098.

Fig. 1093. *Pyrophorus semirufus mas.* Fig. 1094. *P. helveticus mas.*
Fig. 1095. *id. pull.* Fig. 1096. *P. Siciliensis mas.*
Fig. 1097. *P. Tyroliensis mas.* Fig. 1098. *id. pull.*

Tab. CCCCXXXVIII.

Fig. 1099 * Salticus hilarulus foem. Fig. 1100 * id. var.
Fig. 1101 * S. formicarius mas. Fig. 1102 * id. foem.
Fig. 1103 * S. Berolinensis mas. Fig. 1104 * id. foem.
Fig. 1105 * S. albocinctus.

Fig. 1106.

Fig. 1107.

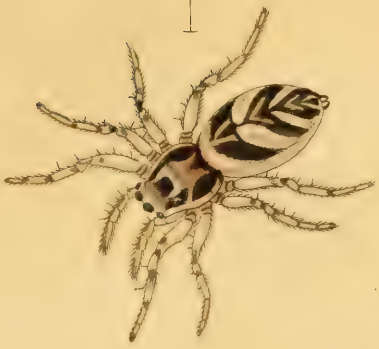

Fig. 1108.

Fig. 1109.

Fig. 1110.

Fig. 1111.

Fig. 1106. Calliethera scenica mas. Fig. 1107. id. foem.
Fig. 1108. C. zebranea mas. Fig. 1109. id. foem.
Fig. 1110. C. histrionica mas. Fig. 1111. id. foem.

Fig. 1112.

Fig. 1113.

Fig. 1114.

Fig. 1115.

Fig. 1116.

Fig. 1117.

Fig. 1112. Callilethera tenera mas. Fig. 1113. id. foem.
Fig. 1114. C. varia foem. Fig. 1115. C. pulchella foem.
Fig. 1116. C. ambigua foem. Fig. 1117. C. tricincta.

Fig. 1118. Calliethera aulica mas. Fig. 1119. id. foem.
Fig. 1120. C. mendica. Fig. 1121* Philia haemorrhoica mas.
Fig. 1122* id. foem. Fig. 1123. id. foem. var.

Tab. CCCCXLII.

Fig. 1124. Philia sanguinolentā mas. Fig. 1125. Marpissa grossa foem. Fig. 1126. M. brevipes foem. Fig. 1127. M. undatā foem. Fig. 1128. M. conspersa mas.

Fig. 1129.

Fig. 1130.

Fig. 1131.

Fig. 1132.

Fig. 1133.

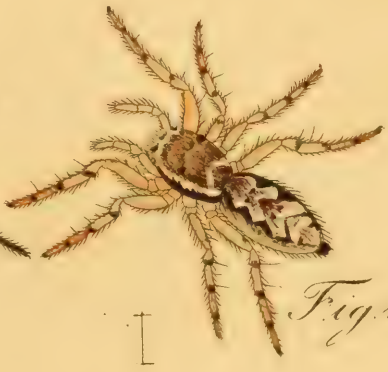

Fig. 1134.

Fig. 1129. Marpissa muscosa mas. – Fig. 1130. id. maris var. – Fig. 1131. M. milvina foem. – Fig. 1132. M. hamata. – Fig. 1133. M. balteata. – Fig. 1134. M. varia. –

Fig. 1136.

Fig. 1135.

Fig. 1137.

Fig. 1138.

Fig. 1139.

Fig. 1140.

Fig. 1135. Marpissa dissimilis mas. Fig. 1136. id. foem.
Fig. 1137. M. bistriata. Fig. 1138. M. incerta.
Fig. 1139. M. discoloria. Fig. 1140. M. capensis.

2.

Tab. CCCCXLV.

Fig. 1141.

Fig. 1142.

Fig. 1143.

Fig. 1144.

Fig. 1145.

Fig. 1146.

Fig. 1141. Dendryphantes medius mas. – Fig. 1142. id. foem. – Fig. 1143. id. maris var. – Fig. 1144. D. canescens foem. – Fig. 1145. D. hastatus mas. – Fig. 1146. id. foem.

Fig. 1147.

Fig. 1148.

Fig. 1149.

Fig. 1150.

Fig. 1151.

Fig. 1147* Dendryphantes dorsatus foem.
Fig. 1148* D. xanthomelas. Fig. 1149* D. mucidus foem.
Fig. 1150* D. leucomelas. Fig. 1151* D. nebulosus.

Tab. CCCCXLVII.

Fig. 1152.

Fig. 1153.

Fig. 1154.

Fig. 1155.

Fig. 1156.

1152* Dendryphantes lanipes. Fig. 1153* D. bimaculatus.
1154* D. auratus foem. Fig. 1155* Plexippus mutillarius mas.
Fig. 1156* id. foem.

3.

Tab. CCCCXLVIII.

Fig. 1157.

Fig. 1158.

Fig. 1159.

Fig. 1160.

Fig. 1161.

Fig. 1157* Plexippus lacertosus mas. Fig. 1158* id. pull.
Fig. 1159* Pl. guttatus. Fig. 1160* Pl. janthinus.
Fig. 1161* Pl. succinctus.

T. 3.

Fig. 1162.

Fig. 1163.

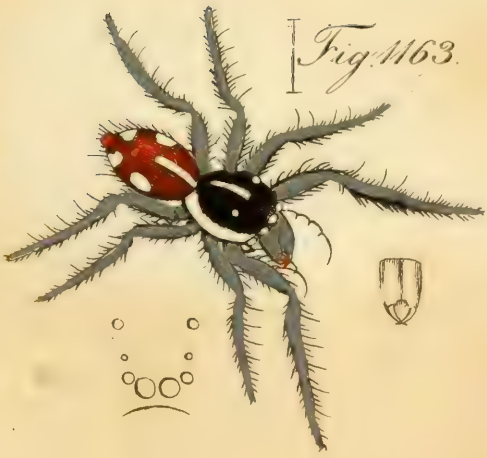

Fig. 1164.

Fig. 1165.

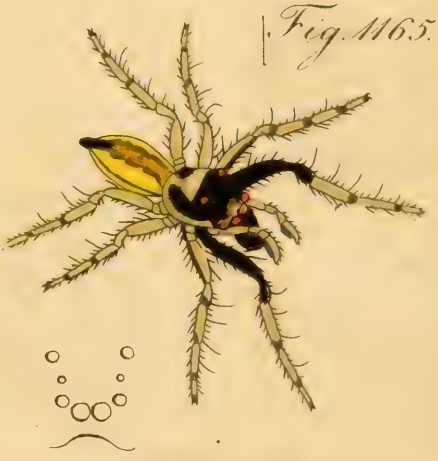

Fig. 1166.

Fig. 1167.

Fig. 1162. *Plexippus flavoguttatus.* – Fig. 1163. *Pl. selectus.* – Fig. 1164. *Pl. erythrocephalus.* – Fig. 1165. *Pl. versicolor.* – Fig. 1166. *Pl. viduus.* – Fig. 1167. *Pl. albolineatus.* –

Fig. 1168.

Fig. 1169.

Fig. 1170.

Fig. 1171.

Fig. 1172.

Fig. 1173.

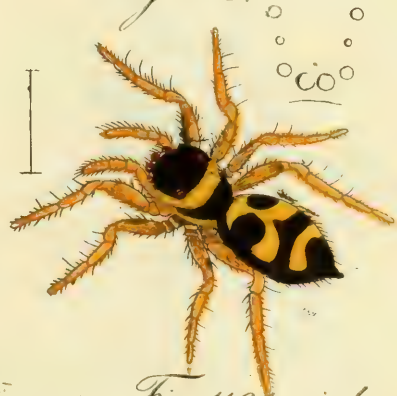

Fig. 1168.* Plexippus Ligo mas. – Fig. 1169.* id. var. –
Fig. 1170.* Pl. Senegalensis. – Fig. 1171.* Pl. hepaticus
Fig. 1172.* Pl. nigrifrons. – Fig. 1173.* Pl. mimicus –

3.

Fig. 1174* Plexippus orichalceus. Fig. 1175* Pl. aureus.
Fig. 1176* Pl. seladonicus. Fig. 1177* Pl. tricolor.
Fig. 1178* Pl. albovittatus.

Fig. 1179.

Fig. 1180.

Fig. 1181.

Fig. 1182.

Fig. 1183.

Fig. 1179. Plexippus sexmaculatus. Fig. 1180. Pl. rufus.
Fig. 1181. Pl. bivittatus. Fig. 1182. Pl. taeniatus.
Fig. 1183. Pl. undatus.

Tab. CCCCLIII.

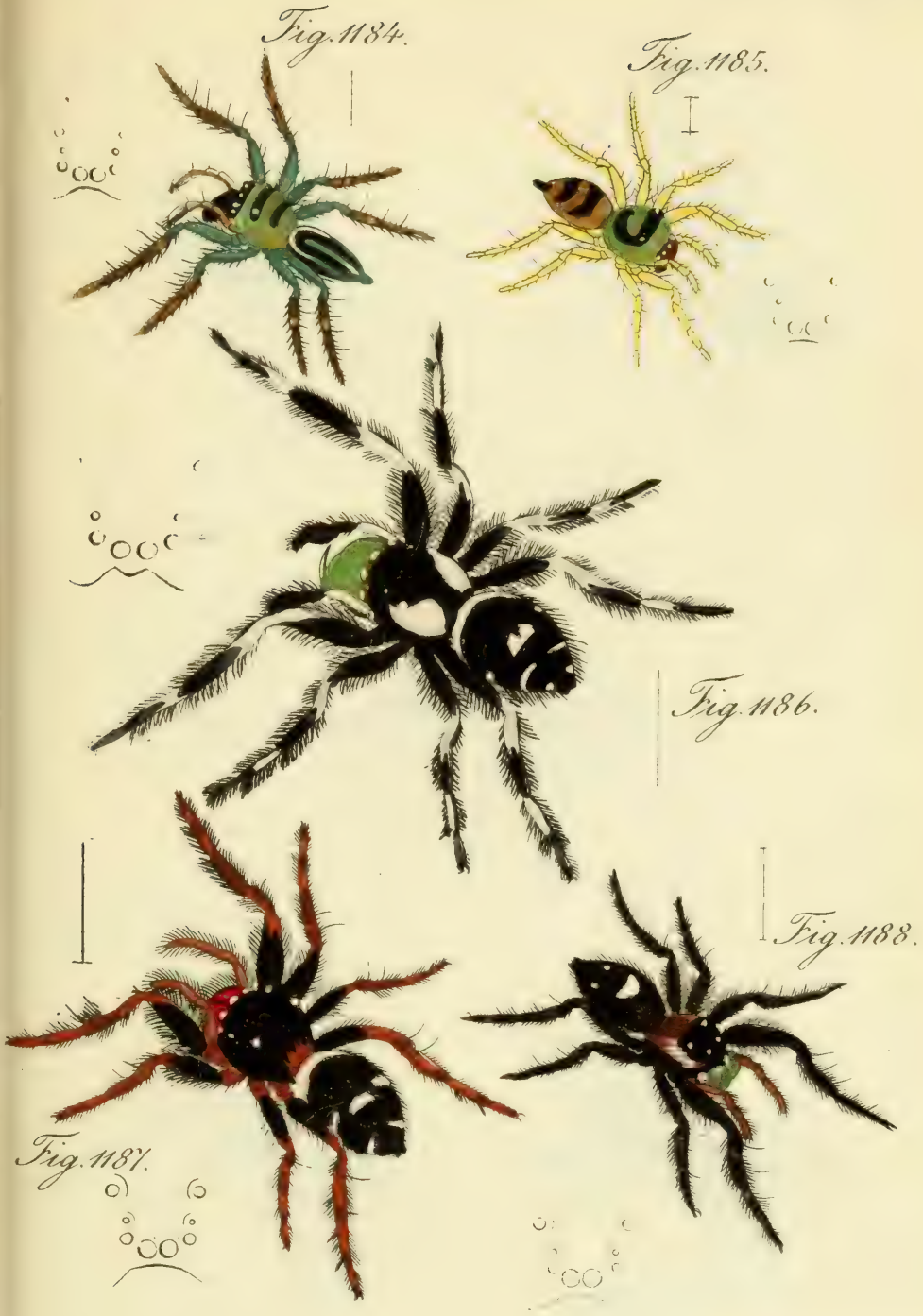

Fig. 1184* Plexippus thalassinus. Fig. 1185* Pl. vittatus.
Fig. 1186* Phidippus variegatus mas. Fig. 1187* Ph. purpurifer.
Fig. 1188* Ph. smaragdifer.

4.

Fig. 1189.

Fig. 1190.

Fig. 1191.

Fig. 1192.

Fig. 1193.

Fig. 1189* Phidippus togatus. Fig. 1190* Ph. Alchymista.
Fig. 1191* Ph. rufimanus. Fig. 1192* Ph. lunulatus.
Fig. 1193* Ph. dubiosus.

Tab. CCCCLV.

Fig. 1194.

Fig. 1195.

Fig. 1196.

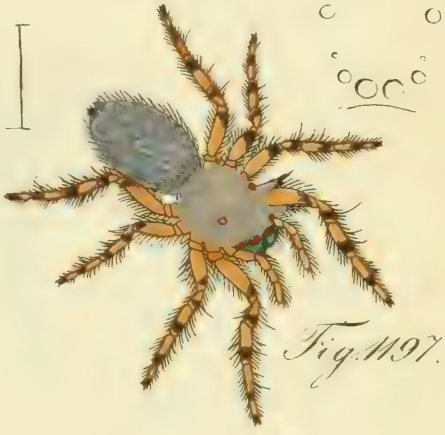

Fig. 1197.

Fig. 1198.

Fig. 1199.

Fig. 1194. *Phidippus Carolinus. – Fig. 1195. *Ph. mundulus mas. – Fig. 1196. *Ph. mundulus var. – Fig. 1197. *Ph. asinarius. – Fig. 1198. *Ph. castrensis mas. – Fig. 1199. *Ph. personatus foem. –

T. 4.

Fig. 1200.

Fig. 1201.

Fig. 1202.

Fig. 1203.

Fig. 1204.

Fig. 1200. * Phidippus elegans. – Fig. 1201. * Ph. electus. – Fig. 1202. * Ph. concinnatus. – Fig. 1203. * Ph. regius. – Fig. 1204. * Ph. auctus.

T. 4.

Tab. CCCCLVII.

Fig. 1205* Phidippus paludatus mas. Fig. 1206* Ph. insignarius mas.
Fig. 1207* Ph. metallicus. Fig. 1208* Ph. fulgidus.
Fig. 1209* Ph. fuscipes. Fig. 1210* Ph. nitens.

Fig. 1211 * Phidippus cyanidens. Fig. 1212 * Ph. arrogans.
Fig. 1213 * Ph. tessellatus. Fig. 1214 * Ph. Chalcedon mas.
Fig. 1215 * Ph. testaceus.

Tab. CCCCLIX.

Fig. 1216 * Hyllus giganteus. Fig. 1217 * H. solennis.
Fig. 1218 * H. strenuus mas. Fig. 1219 * H. mordax.
Fig. 1220 * H. nobilis.

Tab. CCCCLX.

Fig. 1221.

Fig. 1222.

Fig. 1223.

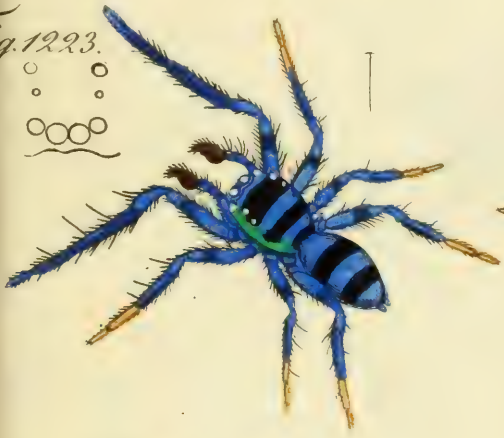

Fig. 1224.

Fig. 1225.

Fig. 1226.

Fig. 1221. *Hyllus pugnax mas.* Fig. 1222. *H. alternans mas.*
Fig. 1223. *Thiania pulcherrima.* Fig. 1224. *Th. sumptuosa mas.*
Fig. 1225. *Icelus notabilis.* Fig. 1226. *I. honestus.*

Tab. CCCCLXI.

Fig. 1227.

Fig. 1228.

Fig. 1229.

Fig. 1230.

Fig. 1231.

Fig. 1227* Alcmena psittacina. Fig. 1228* A. amabilis.
Fig. 1229* A. pallida.
Fig. 1230* Cocalus concolor. Fig. 1231* C. cyaneus.

T. 5.

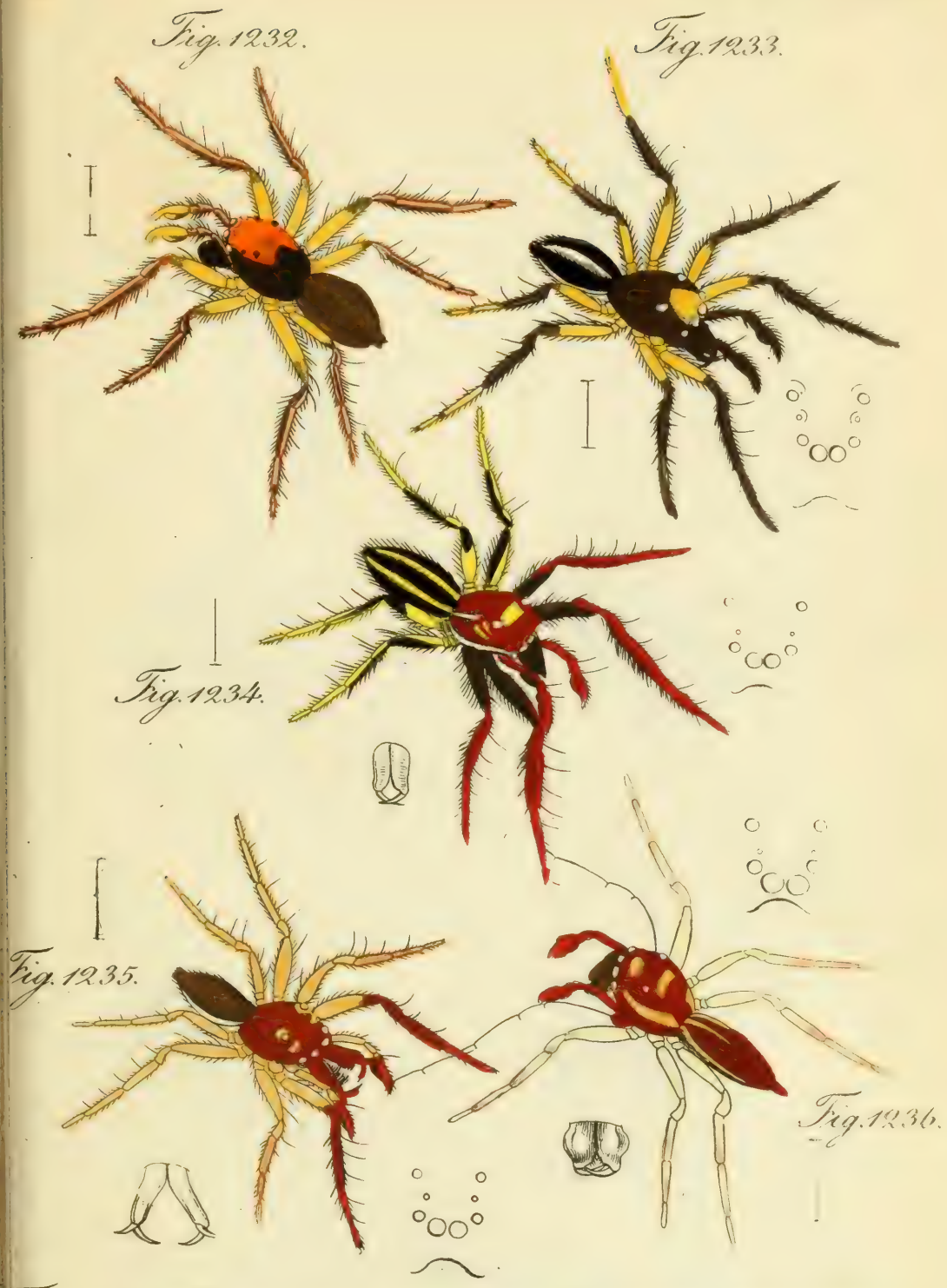

Fig. 1232* Amycus igneus mas. Fig. 1233* A. spectabilis.
Fig. 1234* A. flavolineatus. Fig. 1235* A. subfasciatus.
Fig. 1236* Asaracus megacephalus.

Fig. 1237.

Fig. 1238.

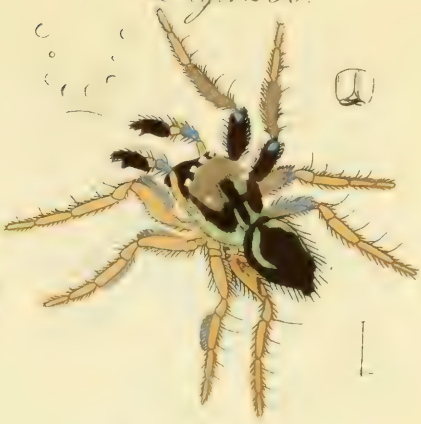

Fig. 1239.

Fig. 1240.

Fig. 1241.

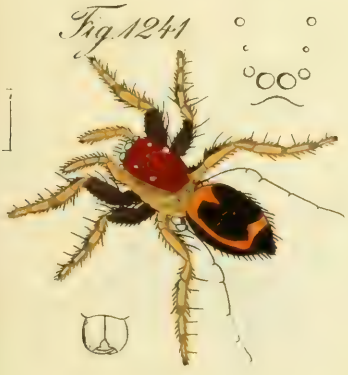

Fig. 1242.

Fig. 1237. *Eris auriger a mas.* – Fig. 1238. *E. jubata.* – Fig. 1239. *E. illustris.*
Fig. 1240. *Phiale gratiosa.* – Fig. 1241. *id. var.* – Fig. 1242. *Ph. crocea.*

Fig. 1243.

Fig. 1244.

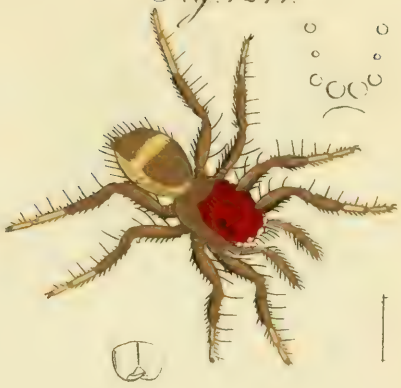

Fig. 1245.

Fig. 1246.

Fig. 1247.

Fig. 1243. Phiale modesta. – Fig. 1244. Ph. Virgo. – Fig. 1245. Ph. rufoguttata fem. – Fig. 1246. Ph. berina mas. – Fig. 1247. Ph. ministerialis mas.

Fig. 1248. Euophrys decorata mas. Fig. 1249. E. trifasciata. Fig. 1250. E. bella.
Fig. 1251. E. comta. Fig. 1252. E. jucunda. Fig. 1253. E. ambigua.

Fig. 1254.

Fig. 1255.

Fig. 1256.

Fig. 1257.

Fig. 1258.

Fig. 1259.

Fig. 1254. Euophrys ancilla. Fig. 1255. E. rubiginosa. Fig. 1256. E. leucostigma foem. Fig. 1257. E. brunnescens foem. Fig. 1258. E. incomta. Fig. 1259. E. rapida

Fig. 1260.

Fig. 1261.

Fig. 1262.

Fig. 1263.

Fig. 1264.

Fig. 1265.

Fig. 1260. *Euophrys amabilis. – Fig. 1261. *E. leucophaea. Fig. 1262. *E. humilis.
Fig. 1263. *E. offuscata. – Fig. 1264. *E. vetusta. – Fig. 1265. *E. hamata.

Fig. 1266.

Fig. 1267.

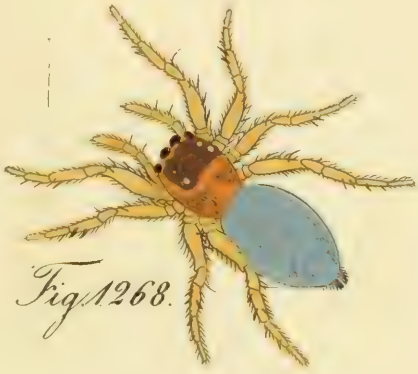

Fig. 1268.

Fig. 1269.

Fig. 1270.

Fig. 1271.

Fig. 1266. *Eucphrys coronigera.* Fig. 1267. *E. hastigera foem.* Fig. 1268. *E. farinosa foem.* Fig. 1269. *E. latipes mas.* Fig. 1270. *E. crucifera mas.* Fig. 1271. *id. foem.*

Date Due

FEB 20 1968

JUL 1969